

# Lei Cheng Uk Han Tomb Museum

Worksheet (Primary School)

Name : \_\_\_\_\_ Class : \_\_\_\_\_

School : \_\_\_\_\_



**"Oh! What is this?"**



**"This is the 2000-year-old  
Lei Cheng Uk Han Tomb."**



**"What is a Han Tomb?"**



**"Let me show you!"**





"This tomb is built with bricks and it looks like a cross. Can you name the different parts of it?"

- |                      |                  |                       |
|----------------------|------------------|-----------------------|
| 1. Left Side Chamber | 2. Entrance Hall | 3. Rear Chamber       |
| 4. Domed Roof        | 5. Front Chamber | 6. Right Side Chamber |
| 7. Niche             | 8. Barrel Vault  |                       |

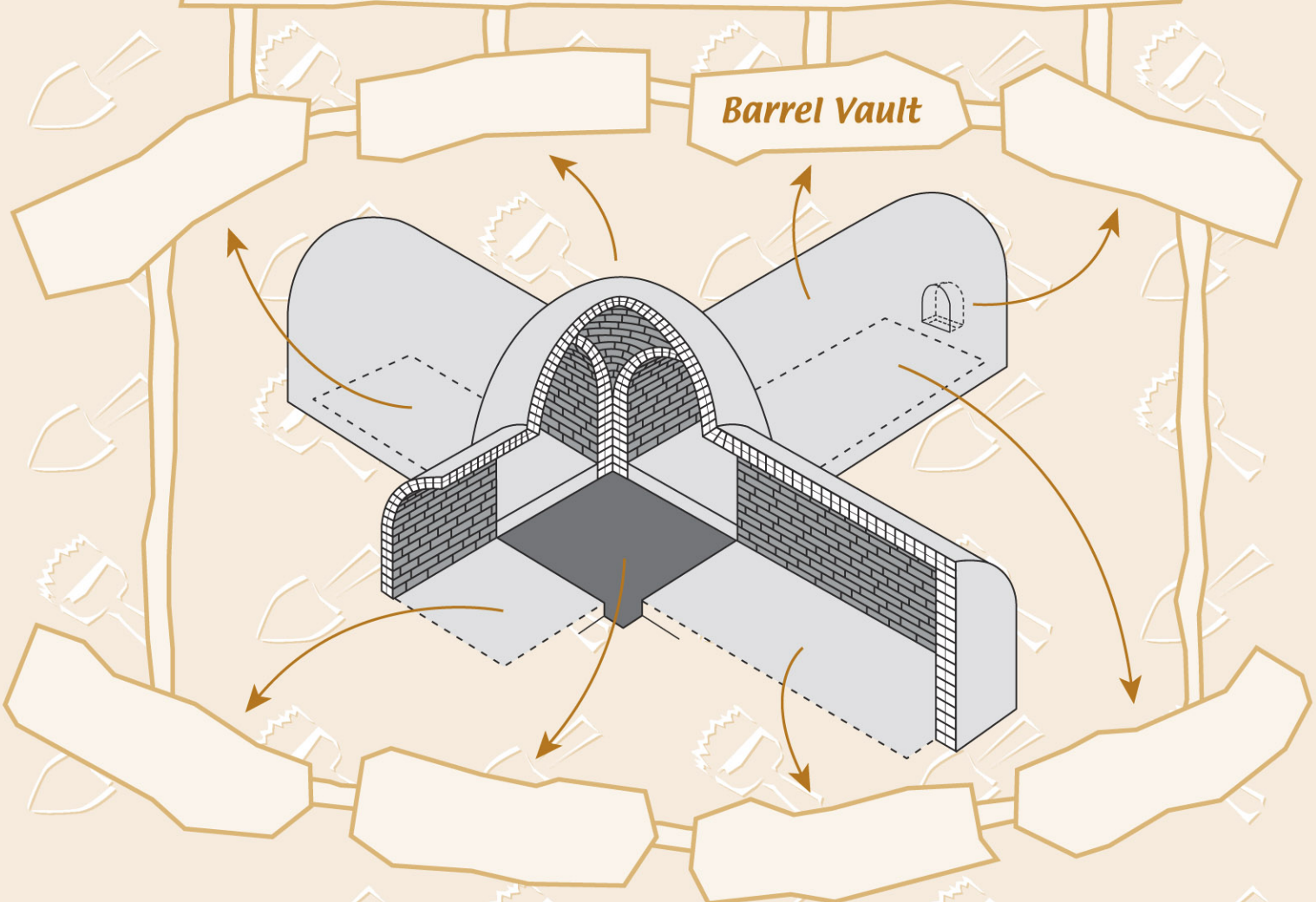

"How big is the tomb brick?"

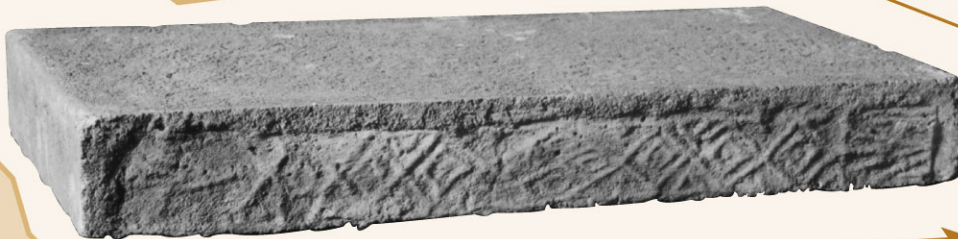

Width:

Height:

Length:

3

"There are different patterns on the bricks. Which one do you like?"

Example:

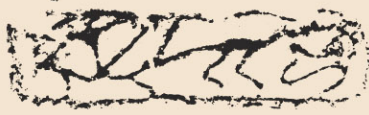

4

"Circle the different patterns on the bricks."

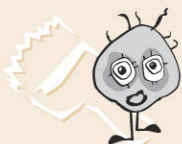
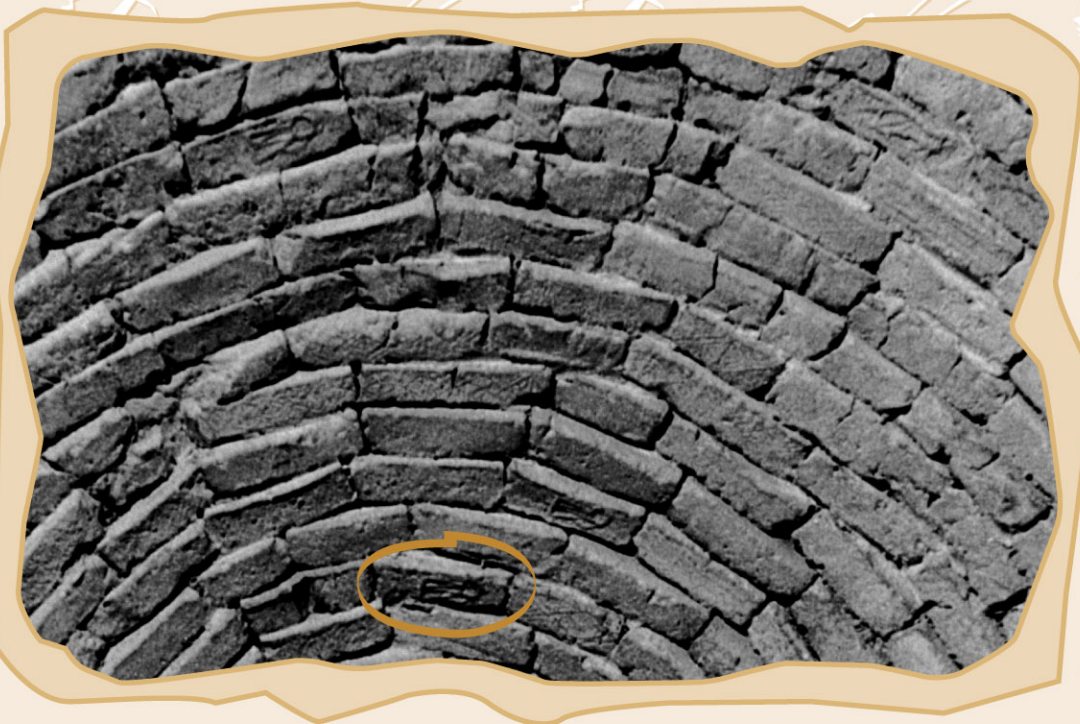

"Look! I have found \_\_\_\_\_ patterns!"



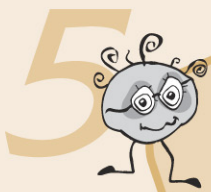

"Archaeologists found 58 burial objects in the Han Tomb. Can you match them with modern daily wares?"



Pottery zhi cup



Mirror



Pottery kui bowl



Jar



Pottery dou stem cup



Cup



Pottery pot



Bowl



Bronze mirror



Dish



"Now I know what a Han Tomb is! Thank you!"